

New York's Greatest Musical Bargain

Peoples' Symphony Concerts was founded in 1900 by the conductor Franz X. Arens with the purpose of bringing the best music to students and workers for minimum prices. Since those early years, hundreds of thousands of Peoples' Symphony Concerts audience members have heard the world's foremost concert artists and ensembles at the lowest admission prices of any major series in the country.

Today we offer a **six-concert series for as little as \$48 (\$8 per ticket)**, allowing students, families, and others on a budget the opportunity to hear amazing concerts for less than half the cost of a movie. Offering concerts at both Town Hall on West 43rd Street and the historic Washington Irving High School Auditorium near Union Square, both with great acoustics and ambience, Peoples' Symphony Concerts presents artists of the highest caliber and introduces rising stars to New Yorkers on a budget. You only have to attend three concerts to make buying a series ticket the way to go.

FAMILY PASS: Parents or grandparents who subscribe to the Arens, Mann, and/or Salomon Series receive up to two complimentary tickets per concert for their children (ages 6-18). This is a chance for a family to enjoy the gift of music together, even if they only stay for half of the concert.

UNLIMITED STUDENT PASS: Students 35 or younger can enjoy **unlimited access** to all 18 concerts with the Unlimited Student Pass. That means the best available seat for any and all concerts (in advance or the day of the concert) for one flat \$25 fee (\$1.39 per ticket).

Support

According to *The New York Times*, Peoples' Symphony Concerts has remained true to its mission – to provide “top music for bottom dollar” to New Yorkers of modest means. We do not have the resources of other organizations, so **we need all of you to help honor this mission**. We hope you will make PSC one of your **charitable giving priorities** so we can continue to offer the best music at the lowest ticket prices. When you order your series tickets for the 2019-2020 season, **please join our family of Peoples' Symphony Concerts supporters by including a contribution**. You can also join our **Legacy Society** with the pledge of a planned gift. Let's match the generosity of our artists who play for a fraction of their normal fees. All contributions are appreciated. Please note that The Alexander Schneider Foundation will **match all new and increased gifts** to help meet our needs for next season. Peoples' Symphony Concerts is a 501(c)(3) public charity. All contributions are deductible as allowed by law.

Instructions

1. Please complete the form for **series tickets only**. If available, single tickets go on sale September 16.
2. Kindly **include as generous a tax-deductible contribution as possible**.
3. **SERIES TICKET PROCESSING POLICY:** Orders are processed **in the order in which they are received**. No orders will be accepted at the office or by fax. Tickets will be mailed shortly after Labor Day.
4. **PAYMENT: Enclose a check** made payable to “Peoples' Symphony Concerts” and mail to:
Peoples' Symphony Concerts
16 West 36th Street, Suite 1205
New York, NY 10018
5. We regret that there can be **NO EXCHANGES** and **NO REFUNDS**.
6. Artists and programs are subject to change.

Contact

PEOPLES' SYMPHONY CONCERTS

Frank Salomon, Manager

Visit: pscny.org

Jeremiah Adriano, Production Manager

Write: info@pscny.org

Call: **(212) 586-4680** (Telephone hours are Monday-Friday from 10:00 a.m.-4:00 p.m.)

PEOPLES' SYMPHONY CONCERTS

16 West 36th Street, Suite 1205

New York, NY 10018

"NY's BEST CULTURAL BARGAIN!" - *New York Magazine*

Now offering new **FAMILY PASS** (children free) &

UNLIMITED STUDENT PASS (all 18 concerts) only \$25 (\$1.39 per ticket)

2019-2020 Season

Peoples' Symphony Concerts



**SAVE OVER 50% OFF SINGLE TICKET PRICES
WITH A SERIES TICKET**

See Programs, Hear Artists at pscny.org

ARENS SERIES

Saturdays at 7:30pm

Washington Irving High School
40 Irving Place
(1 block east of Union Square at 16th Street)

\$48 per set of 6-concert series tickets for unreserved general admission seating (save \$54 off single ticket prices)

If series not sold out, single tickets at \$17 each available after September 16 online at pscny.org and at venue each concert day from 5:30 pm.

Oct 19, 2019 - **Juilliard String Quartet**



For decades, the **Juilliard String Quartet** has generously shared their music with PSC audiences. Their new members have brought a freshness to performances that continue to be inspirational in a wide variety of repertoire.

Nov 16, 2019 - **Vadym Kholodenko, piano**

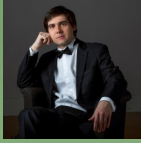

Vadym Kholodenko captured the attention of the Van Cliburn International Competition jury, audience, and critics alike for "mesmerizing and exhilarating performances that brought the crowd to its feet."

Feb 22, 2020 - **Paul Huang, violin**



Recipient of the prestigious 2015 Avery Fisher Career Grant and the 2017 Lincoln Center Award for Emerging Artists, **Paul Huang** combines brilliant virtuosity and a keen musicality to make him one of the most exciting young violinists of today.

Mar 28, 2020 - **JCT Trio**



Three renowned visionary artists of the next generation - violinist Stefan Jackiw, pianist Conrad Tao, and cellist Jay Campbell - combine talents in this eclectic new piano trio, **JCT**. They will bring a fresh approach to Haydn and Dvořák and Ives trios.

Apr 4, 2020 - **Dénes Várjon, piano**



His sensational technique, deep musicality, and wide range of interests have made **Dénes Várjon** one of the most exciting and highly regarded participants of international musical life. His music making is truly a special experience.

Apr 25, 2020 - **Vladimir Feltsman, piano**



Pianist **Vladimir Feltsman** is one of the most versatile and constantly interesting musicians of our time. His vast repertoire encompasses music from the Baroque to 21st-century composers.

MANN SERIES

Saturdays at 7:30pm

Washington Irving High School
40 Irving Place
(1 block east of Union Square at 16th Street)

\$48 per set of 6-concert series tickets for unreserved general admission seating (save \$54 off single ticket prices)

If series not sold out, single tickets at \$17 each available after September 16 online at pscny.org and at venue each concert day from 5:30 pm.

Nov 9, 2019 - **CMS of Lincoln Center**



The **Chamber Music Society of Lincoln Center** is thrilled to return to Peoples' Symphony Concerts with a program showcasing incredible chamber music repertoire performed by four of the leading chamber musicians of today.

Dec 7, 2019 - **Calidore String Quartet**



The **Calidore String Quartet's** "deep reserves of virtuosity and irrepressible dramatic instinct" (*The New York Times*) have firmly established them as one of the finest chamber music ensembles performing today.

Jan 25, 2020 - **Rosamunde String Quartet**



When you bring together great musicians who are the First Concertmaster of the Berlin Phil, the Principal Violist of the LA Phil and two members of the New York Phil, you have a dream quartet called the **Rosamunde String Quartet**.

Mar 21, 2019 - **The Kalichstein-Laredo-Robinson Trio**



With four decades of success the world over, **The Kalichstein-Laredo-Robinson Trio** continues to dazzle audiences and critics alike with its performances. The Trio treats us to Part 3 of the Complete Beethoven Trios.

Apr 11, 2020 - **Dover Quartet & Shai Wosner, piano**



Combine one of today's top string quartets, the **Dover Quartet**, with the wonderful pianist **Shai Wosner**, with his exceptional artistry, musical integrity, and creative insight, and you have an unparalleled collaboration.

May 9, 2020 - **Marc-André Hamelin, piano**

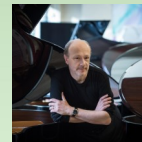

Pianist **Marc-André Hamelin** is known worldwide for his unrivaled blend of consummate musicianship and brilliant technique in the great works of the established repertoire.

SALOMON SERIES

Sundays at 2:00pm

Town Hall
123 West 43rd Street

\$50 or \$77 per set of 6-concert series tickets for reserved seating (save up to \$64 off single ticket prices)

If series not sold out, single tickets at \$19 and \$23 available after September 16 online at pscny.org and at Town Hall each concert day from 1:00pm.

Oct 27, 2019 - **Camille Thomas, cello**



The first cellist signed by Deutsche Grammophon in over forty years, **Camille Thomas**, blends a brilliant command of her instrument with a rare musicality to offer truly memorable performances.

Dec 1, 2019 - **Benjamin Grosvenor, piano**



British pianist **Benjamin Grosvenor** is one of the hottest young pianists of today, internationally recognized for his electrifying performances, distinctive sound, and insightful interpretations.

Dec 15, 2019 - **The Kalichstein-Laredo-Robinson Trio**



One of the only long-lived ensembles with all of its original members, **The Kalichstein-Laredo-Robinson Trio** celebrates the eve of Beethoven's birthday with Part 2 of a two-season survey of all of his great piano trios.

Mar 8, 2020 - **Augustin Hadelich, violin**

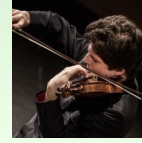

Augustin Hadelich has been hailed as one of the great violinists of our time. From Adès to Paganini, from Brahms to Bartók, he displays a wide-ranging and adventurous repertoire and is often referred to by colleagues as a "musician's musician."

Apr 5, 2020 - **Juilliard String Quartet**



With unparalleled artistry, the **Juilliard String Quartet** continues to inspire audiences around the world with its performances. Its current configuration won the hearts and admiration of the PSC audience last season.

May 3, 2020 - **Mark Padmore, tenor**

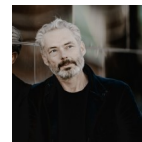

Mark Padmore, one of today's greatest tenors and concert artists, brings us Schubert's remarkably moving *Die Winterreise*. His portrayal of the Evangelist in the *St. Matthew Passion* with Rattle and the Berlin Philharmonic at the Park Avenue Armory was acclaimed as extraordinary.

_____ Please keep me on PSC's mailing list even though I cannot purchase series tickets at this time.

Please print clearly:

Name _____
Address _____
Apartment _____
City _____
State & ZIP _____
Daytime Phone _____
Email _____

Please send me _____ brochures to distribute in my neighborhood.

2019-2020 Arens and Mann Series Tickets		Cost		Sets of Series Tickets	Total
A. Unreserved series tickets for Arens Series	\$48	X		=	\$
B. Unreserved series tickets for Mann Series	\$48	X		=	\$
2019-2020 Salomon Series Tickets at Town Hall		Cost		Sets of Series Tickets	Total
C. Center Orchestra and Front Side Orchestra	\$77	X		=	\$
D. Front Center Balcony and Side Balcony (requires use of stairs)	\$77	X		=	\$
E. Rear Side Orchestra	\$50	X		=	\$
F. Rear Center Balcony and Side Balcony (requires significant use of stairs)	\$50	X		=	\$
				Series Subtotal \$	_____
I would like to join my fellow subscribers as a contributor to PSC in the amount of \$					_____
				GRAND TOTAL \$	_____
If seating location is sold out, my next choices are: _____					
If series is sold out, my next choices are: _____					

Office use only:	Check	Total	Ticket	Contrib.	ASF